



**2016 CCA Gives Hope Campaign  
Employee Contribution Pledge Form**



S#: \_\_\_\_\_ Department: \_\_\_\_\_  
 Name: \_\_\_\_\_ Email: \_\_\_\_\_  
 Home Address: \_\_\_\_\_ Phone: \_\_\_\_\_  
 \_\_\_\_\_

My total contribution is being made as a (Please select Option A or B):

A. **PAYROLL DEDUCTION**

- Deduction amount per pay period: \$ \_\_\_\_\_  
*Minimum deduction is \$1 per pay period.*

My contribution is being made (choose one)

- On a continuous basis (Payroll deductions will continue at this amount until written notice of change or cancellation is received by Human Resources).
- OR
- Until \_\_\_\_\_ (Insert Date)

B. **ONE-TIME CONTRIBUTION**

- Personal Check in the amount of: \$ \_\_\_\_\_
- Cash amount of: \$ \_\_\_\_\_
- Credit Card amount of: \$ \_\_\_\_\_
  - Discover       Master Card       Visa

Cardholder Name: \_\_\_\_\_

Credit Card Number: \_\_\_\_\_

Expiration Date: \_\_\_\_\_      CCV Code: \_\_\_\_\_

- I wish to remain anonymous
- I wish to make this gift in honor of \_\_\_\_\_

**GIFT DESIGNATION**

- |   |  |
|---|--|
| <ul style="list-style-type: none"> <li><input type="checkbox"/> CCA Staff &amp; Faculty Scholarship</li> <li><input type="checkbox"/> 15 to Finish Scholarship</li> <li><input type="checkbox"/> Model UN Fund</li> </ul> | <ul style="list-style-type: none"> <li><input type="checkbox"/> Student Emergency Needs Fund</li> <li><input type="checkbox"/> 2016 Spotlight: Dr. Bergren Scholarship</li> <li><input type="checkbox"/> Other Existing CCA Foundation Scholarship:</li> </ul> |
|---|--|

**Those gifts not designated above will be directed into General Scholarship Fund**

By signing below, I authorize to make the deduction(s) listed above until written notice from me.

\_\_\_\_\_  
Signature

\_\_\_\_\_  
Date

Thank you for choosing to give back to CCA. As part of the Fox Family, we are committed to giving our time, talent, and resources to create a place **where all students succeed**. A *Leadership* gift of \$60 or more earns special recognition, a *Trailblazer* gift of \$300 or more receives special recognition & a limited-edition t-shirt, and a gift of \$500 or more makes you part of the *President's Society* (special recognition, t-shirt & dinner with Betsy). Below is information about how the CCA Foundation gives back and how you can participate in the 2016 CCA Gives Hope Campaign.

### CCA Foundation Impact

	2014	2015	2016
<b>Scholarships</b>	366,340	303,741	281,685
<b>Program Support</b>	26,001	8,027	194,388
<b>Totals:</b>	<b>\$392,341</b>	<b>\$311,768</b>	<b>\$476,073</b>
<b># of Scholarships</b>	289	282	274

### Scholarship Recipient Demographics

- 69% Minority
  - ◊ 30% Latino/Hispanic
  - ◊ 26% African American / Black
- 74% First-Generation
- 68% Qualified for Federal Financial Aid

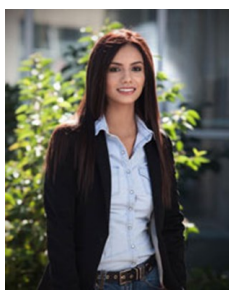

### 2016 CCA Gives Hope Gift Designation Choices

This year, you may choose from any one of the six following gift designations.

- ❑ **CCA Staff & Faculty Scholarship:** A committee of CCA staff and faculty select the scholarship recipient. To be eligible for the \$1,000 scholarship, applicants must have and maintain a 2.5 GPA, be working toward their first college degree, and take at least 6 credit hours each semester. Note: 70% of contributions will be distributed for Fall 2017 scholarships and 30% retained as endowment.
- ❑ **15 to Finish Scholarship:** This \$1,000 scholarship supports students from all backgrounds and program areas that have 15 or fewer credits left to complete their CCA degree.
- ❑ **Model UN:** Your contribution will assist CCA to send its highly praised Model UN team to compete against other colleges and universities, most of which are 4-year institutions.
- ❑ **Student Emergency Needs Fund:** Managed by the Office of Student Intervention and Retention, this emergency assistance fund assists students facing unexpected and unavoidable emergencies that cause a financial hardship. This fund helps with costs of books, bus passes, or other practical needs.
- ❑ **2016 Spotlight Scholarship—Dr. Bergren Scholarship:** Created in memory of Dr. Todd Bergren (CCA faculty in Biology and Biotechnology), this \$1,000 scholarship supports students who have a 2.5 GPA, are taking at least 6 credit hours, and whose plan of study has an emphasis in a science. Strong preference is given to students who are single-parents.
- ❑ **Other Existing Scholarships:** Recognizing that many of you annually support specific scholarship or program funds at the CCA Foundation, you may continue to support your favorite existing scholarship. For a full list of scholarship funds, visit <http://auroragives.org/scholarships>.